

A Comprehensive Guide to the Labrador Retriever: Everything You Need to Know Before Adopting One

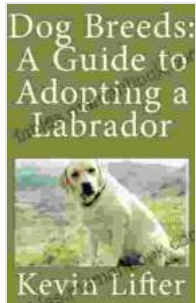

Dog Breeds: A Guide to the Labrador and What You Need to Know Before Adopting One by Mindfulness Training

★★★★★ 5 out of 5

Language	: English
File size	: 1284 KB
Text-to-Speech	: Enabled
Screen Reader	: Supported
Enhanced typesetting	: Enabled
Print length	: 10 pages
Lending	: Enabled

FREE

DOWNLOAD E-BOOK



The Labrador Retriever, or simply Labrador, is a beloved dog breed known for its friendly disposition, playful nature, and unwavering loyalty. With their high intelligence and eagerness to please, Labs are excellent companions for families, active individuals, and first-time dog owners alike. However, before making the decision to adopt a Labrador, it's crucial to understand the breed's unique characteristics, requirements, and potential health concerns.

History and Characteristics

The Labrador Retriever originated in Newfoundland, Canada, where they were originally bred in the 18th century to assist fishermen in retrieving fishing nets. Known as "St. John's Dogs" at the time, these dogs were

highly skilled at diving into icy waters and retrieving lost items. In the 19th century, the breed was introduced to England, where it was further refined and became known as the Labrador Retriever.

Labradors are medium to large-sized dogs, with males typically measuring 22-24 inches in height and weighing 65-80 pounds. Females are slightly smaller, averaging 21-23 inches in height and 55-70 pounds in weight. They possess a distinctive double coat that is short, dense, and water-resistant. Labradors come in three recognized colors: black, yellow, and chocolate.

Temperament and Personality

Labradors are renowned for their friendly, affectionate, and playful nature. They are highly social dogs that enjoy interacting with humans and other animals. Labs are known for their gentle and patient demeanor, making them excellent companions for young children. Their playful and energetic personality makes them ideal playmates for active individuals who enjoy spending time outdoors.

Labradors are also highly intelligent and eager to please, which makes them responsive to training. They are known for their loyalty and obedience, and they are often used as working dogs in fields such as search and rescue, disability assistance, and therapy.

Exercise and Training

Labradors are active dogs that require regular exercise to maintain their physical and mental well-being. They typically need at least 60 minutes of daily activity, which can include walks, runs, fetch, or swimming. Without

adequate exercise, Labradors can become bored, destructive, and prone to weight gain.

Training is an essential part of Labrador ownership. Labradors are intelligent dogs that respond well to positive reinforcement and consistency. Early socialization and training are crucial to teach them basic commands and good manners. Consistent training will help ensure that your Labrador grows into a well-behaved and obedient companion.

Health and Care

Labradors have a relatively long lifespan, with an average of 10-12 years. However, like all breeds, they are prone to certain health conditions. Common health concerns in Labradors include:

- **Hip dysplasia:** A condition where the hip joint does not develop properly, causing pain and lameness.
- **Elbow dysplasia:** A condition where the elbow joint does not develop properly, leading to pain and stiffness.
- **Obesity:** Labradors are prone to weight gain, which can increase the risk of other health problems.
- **Skin allergies:** Labradors can develop allergies to various environmental factors and foods.
- **Cataracts:** Labradors are prone to cataracts, which can lead to blindness.

Regular veterinary checkups, proper nutrition, and a healthy lifestyle can help minimize the risk of these health issues. It's important to be aware of

these potential health concerns and discuss them with your veterinarian to ensure that your Labrador receives the best possible care.

Grooming

Labradors have a short, dense double coat that sheds moderately. Regular brushing is necessary to remove loose hair and prevent matting. Labs should be bathed as needed to keep their coat clean and healthy. Additionally, regular nail trims and ear cleaning are essential for maintaining good hygiene.

Nutrition

Labradors have a high energy level and require a nutritious diet to support their active lifestyle. Choose a high-quality dog food that is formulated specifically for large breeds and provides the necessary nutrients and calories. It's important to avoid overfeeding and to provide your Labrador with regular meals at scheduled times to prevent obesity and digestive issues.

Adoption and Finding a Breeder

If you have decided that a Labrador Retriever is the right breed for you, the next step is to find a reputable breeder or adoption organization. When looking for a breeder, ask for references and health clearances for the parent dogs. When adopting from a rescue organization, inquire about the dog's history and any known health conditions.

It's important to prepare your home and lifestyle before bringing a Labrador home. Make sure your home is puppy-proofed and that you have the necessary supplies, such as a crate, food and water bowls, and a

comfortable bed. Additionally, be prepared to provide your Labrador with regular exercise, training, and veterinary care.

The Labrador Retriever is an exceptional breed that brings joy, companionship, and unwavering loyalty to families and individuals alike. With their friendly nature, playful demeanor, and intelligence, Labs are ideal dogs for active lifestyles and make excellent companions for all ages. By understanding their unique characteristics, requirements, and potential health concerns, you can make an informed decision about whether a Labrador is the right breed for you and your family. With proper care, training, and love, your Labrador will provide you with years of unconditional companionship and endless moments of joy.

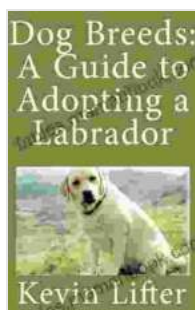

Dog Breeds: A Guide to the Labrador and What You Need to Know Before Adopting One by Mindfulness Training

★★★★★ 5 out of 5

Language : English
File size : 1284 KB
Text-to-Speech : Enabled
Screen Reader : Supported
Enhanced typesetting : Enabled
Print length : 10 pages
Lending : Enabled



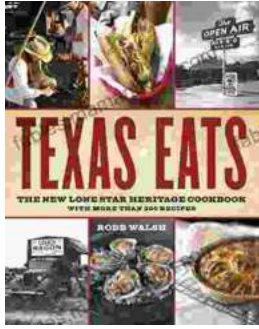

Discover the Culinary Treasures of Texas: The Lone Star Heritage Cookbook with Over 200 Delectable Recipes

Exploring the Flavors of the Lone Star State Embark on a culinary journey through the vast and diverse landscapes of Texas with The Lone Star Heritage Cookbook, an...

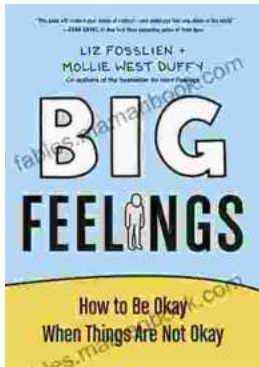

How To Be Okay When Things Are Not Okay: A Comprehensive Guide

Life is full of ups and downs. There will be times when everything seems to be going your way, and there will be times when it feels like the whole...